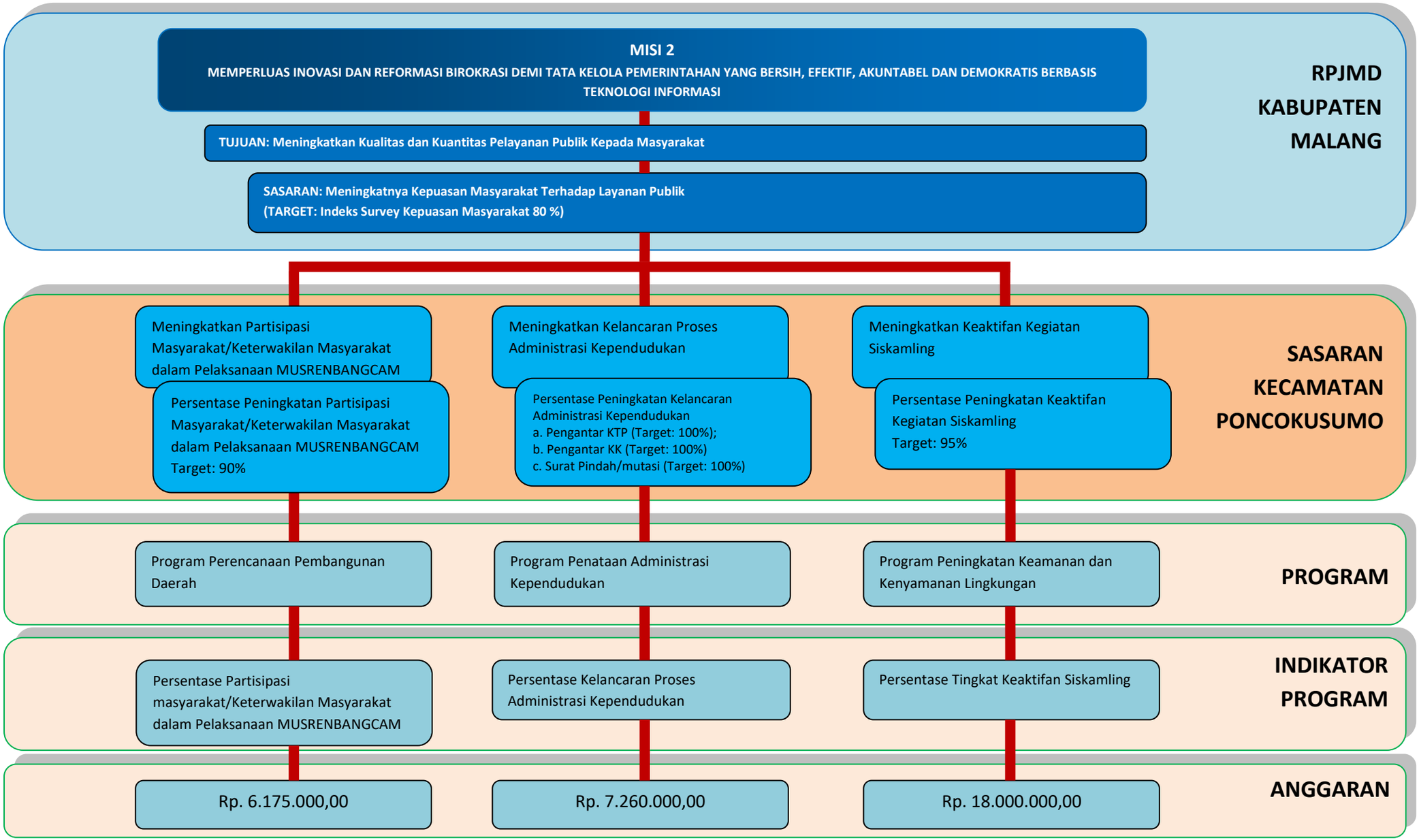CASCADING/POHON KINERJA
KANTOR KECAMATAN PONCOKUSUMO KABUPATEN MALANG TAHUN 2017